

**Environmental  
Consulting and  
Laboratory  
Analysis**

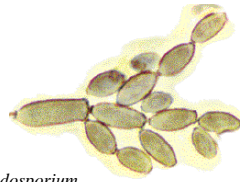

*Cladosporium*  
- Common household mold

*Let us help with your requirements  
for Environmental Hazards*

**We will provide...**

- Safe, proper and efficient ways to determine if there are environmental hazards for insurance company claims and real estate disclosures.
- Mold assessment after water damage inside wall cavities, floors and ceilings.
- A certified environmental inspector who will evaluate and determine if a hazard is present and collect necessary samples.
- A summary evaluation report with incorporated laboratory results and proper economical decisions based on accurate information.

**J&M Related Services...**

On-site project management, surveys, air and bulk sampling, and hazard assessments for asbestos and lead.

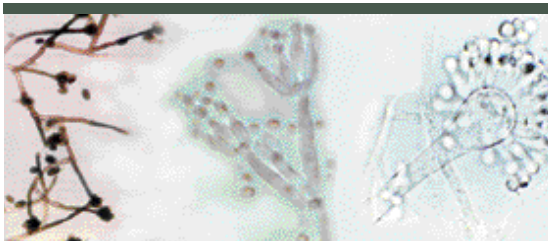

*Stachybotrys*

*Penicillium*

*Aspergillus*



Environmental Control Group  
27635 Forbes Road, #A  
Laguna Niguel, CA 92677

Just fill in the "Work Order" and fax  
(949) 367-0516

**J&M  
Contracting, Inc.  
Environmental  
Control Group**

*Consulting  
and  
Lab Services:*

**Analysis for Mold,  
Spores & Pollen**

**Pre & Post Remedial  
Assessments**

**Same Day Results  
Available**

**Tel: 800-214-9959**

**Fax: 949-367-0516**

**Email:  
info@jmcont.com**

**How Do You Know If There Is Mold In Your House?**

- You can see it as dark patches or minute fuzz.
- You can smell it as a “musty” odor.
- The air in the space feels damp.
- Be aware of “hidden problems”: mold inside of walls, mold in air handling ducts, and mold in crawl spaces.

**Situations That Are Not A Problem**

- Mold in your refrigerator.
- Mold on you window sill.
- Mold in your shower.
- Mold on a removable item – (A cardboard box in the garage).
- Dust that looks like mold.

**Water Is The Problem - Mold Is The Symptom**

- Fix the moisture problem first.
- Schedule J & M Contracting, Inc. to assess the hazard and prepare an evaluation report.

**Remediation**

- Prevent airborne spores and dust from migrating to the rest of the house.
- Replace porous surface materials like wallboard, ceiling tiles, cloth etc., that have obvious mold growth.
- Clean hard surfaces, repair and repaint if appropriate.
- Take air and surface samples before and after remediation.

**Summary**

- Mold spores are everywhere.
- Water is the problem. Mold is the symptom.
- If there is mold, repair and replace contaminated areas.
- Test before and after remediation.
- Fear of mold can be larger problem than mold itself. Education is the cure.

**J & M Contracting, Inc. – Environmental Control Group**

Rush: Yes \_\_\_ No \_\_\_

Date: \_\_\_\_\_

**WORK ORDER**

Bill To: \_\_\_\_\_

Address: \_\_\_\_\_

City: \_\_\_\_\_ State: \_\_\_\_\_ Zip: \_\_\_\_\_

Attention: \_\_\_\_\_ Claim #: \_\_\_\_\_

Phone : (\_\_\_\_\_) \_\_\_\_\_ x \_\_\_\_\_ Fax: (\_\_\_\_\_) \_\_\_\_\_

**INSPECTION SCHEDULED DATE AND TIME:** \_\_\_\_\_

Inspection Site: \_\_\_\_\_

Address: \_\_\_\_\_

City: \_\_\_\_\_ State: \_\_\_\_\_ Zip: \_\_\_\_\_

Contact Name if Any: \_\_\_\_\_

Phone : (\_\_\_\_\_) \_\_\_\_\_ x \_\_\_\_\_ Pager/Cell: (\_\_\_\_\_) \_\_\_\_\_

**Biological Survey**       **Lead Hazard Survey**       **Asbestos Survey**

Electrical Power Available:    Yes \_\_\_ No \_\_\_

#	Sampling Area	Material Type		
1				
2				
3				
4				
5				
6				
7				
8				
9				
10				
11				
12				
13				
14				